Coffee Break

Question on Software or Operating system.

Simple method to hide a DeskTop Folder.

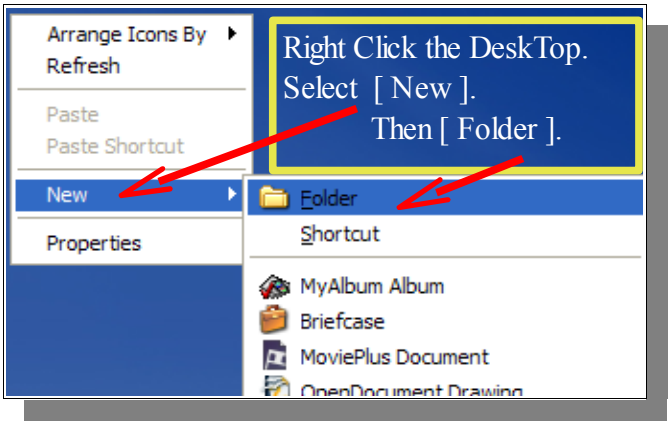

This a very basic method of hiding a Desktop Folder.

Note: There are more advanced methods to hide Folders and files. To activate this other method open Explorer, click Tools menu then Folder Options Click [View] tab find...
'Do not show hidden files and Folders'
Click the Radio button 'ON' (green dot).
Return to the DeskTop Folder, right click and choose Properties and place a tick in **[Hidden]** box.

Give the New DeskTop Folder a signal alphabetic character for the name: Example …...
the character i (press Enter).

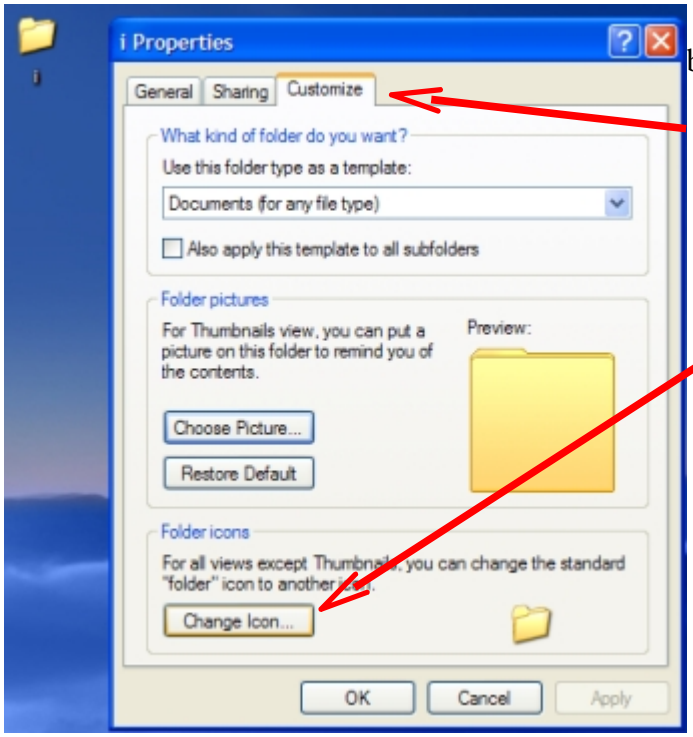

Right click the new Folder and choose Properties at the bottom of the dialog.

In the Properties menu click [Customize] tab.

Now select [Change Icon].

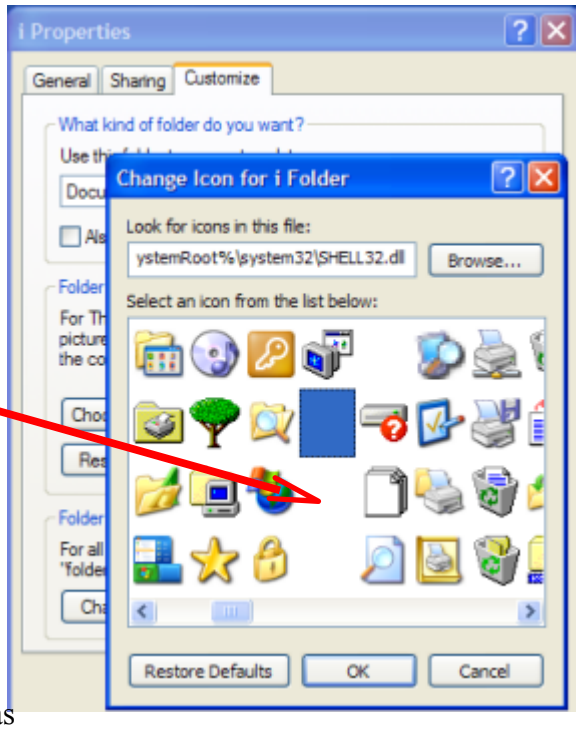

In the Icon Folder move the slider along and find a space that has no Icon listed.

Click the empty space, which will become your folder Icon. Click [OK] then back in the Properties menu, Click [Apply] then [OK].

Back on your DeskTop the new Folder is shown as a signal alphabetic character, in this case a 'i'